BCN addict
BOUTIQUE PROPERTIES

LUXURY FLAT IN THE HEART OF BARCELONA, AT 2MINUTES OF SAGRADA FAMILIA

This spectacular apartment is found on one of the most sought-after areas of Barcelona, the heart of Sagrada Familia, only 2min. from the wonderful Gaudi's piece of art. In essence, the Sagrada Familia neighborhood is a wonderful alternative to heavily populated parts of Barcelona. It's centrality and transport links make it a destination in itself as well as a convenient base for exploring all this energetic city has to offer. The area also boasts some of Barcelona's finest restaurants, cafes and tapas bars. Barcelona has become one of Europe's most cutting edge eating destinations with an eclectic array of eateries, both traditional and experimental. The streets surrounding the Sagrada Familia and the wider Eixample district have become the focus for the burgeoning restaurant...

3 Rooms · 220 m² · 0 €

REF:	R-362
Year of construction	1920
Bedrooms	3
Toilettes	4
Terrace sqm	60
Heating	Gas
Condition	Excellent
Floor Type	Parquet

Equipments

Air Conditionning - Heating - Built-In Kitchen - Automation - Terrace

REF: R-362

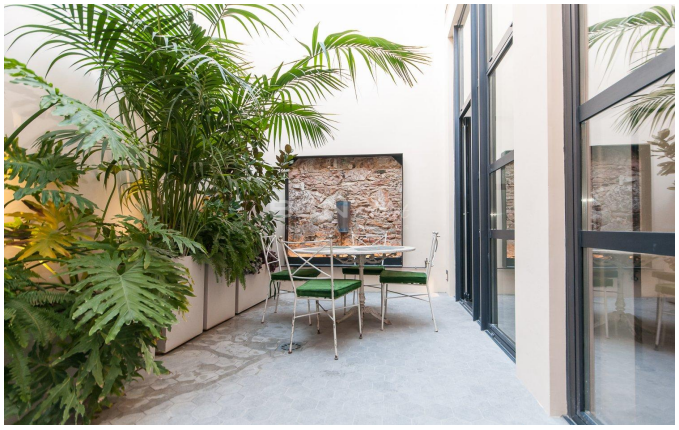

Amit Brown, Tf: +34 656 95 85 49
hola@bcnaddict.com
BCNaddict, C/ Blasco de Garay 26, Local 1 08004 Barcelona

BCN addict
BOUTIQUE PROPERTIES