BCN addict
BOUTIQUE PROPERTIES

MODERNIST APARTMENT WITH TERRACE IN THE AREA OF EIXAMPLE

This beautiful apartment is located in a Noucentiste building which dates back to 1883. Its central location allows the inhabitants to enjoy all the things our city has to offer, and it's also excellently connected by nearby public transport. The apartment with terrace is located on the first floor of the building. The street provides the front of the apartment with sunlight in the mornings and the peaceful interior courtyard provides sunlight throughout the afternoon and evening. It has a total surface area of 191 m2. The apartment has been totally refurbished, and the reform has combined many of the exquisite original modernist elements characteristic of the time, such as its beautiful mosaic floors, its stained glass windows etc., with new materials and installations using high...

3 Rooms · 173 m² · 895 000 €

REF:	R-393
Year of construction	1885
Bedrooms	3
Toilettes	3
Terrace sqm	18
Heating	Heat Pump
Condition	Excellent
Floor Type	Mix Wooden - Original
Ceiling Type	Original ceiling

Equipments

Air Conditionning - Heating - Built-In Kitchen - Patio - Terrace

REF: R-393

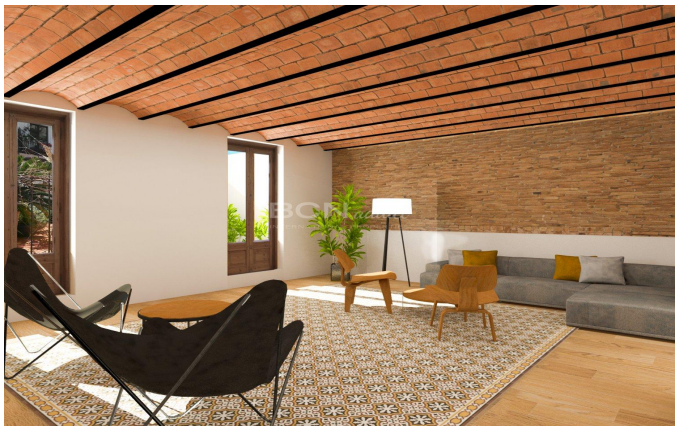

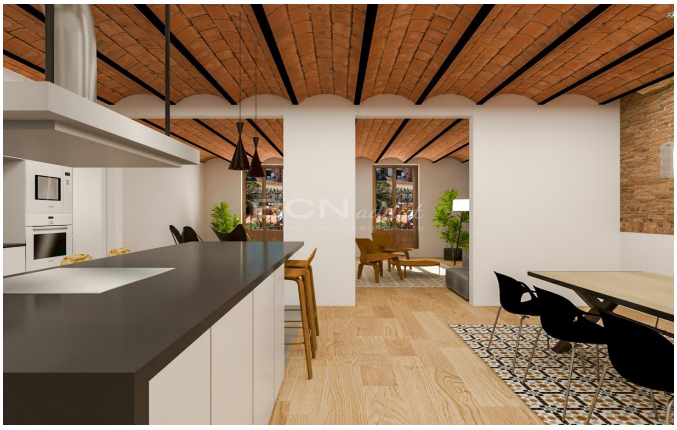

Amit Brown, Tf: +34 656 95 85 49
hola@bcnaddict.com
BCNaddict, C/ Blasco de Garay 26, Local 1 08004 Barcelona

BCN addict
BOUTIQUE PROPERTIES