BCN addict
BOUTIQUE PROPERTIES

IMPRESSIVE PENTHOUSE WITH PRIVATE TERRACE AND A MUST-SEE VIEW OF BARCELONA'S MOST EMBLEMATIC SKYLINE

In the heart of the Eixample, the most fashionable district of Barcelona, (a few meters from Axel Hotel) we find this fabulous completely renovated brand new penthouse on the eighth floor of an estate with elevator dating from 1900. It offers an area of 50 m² excellently distributed in a spacious living-dining room-kitchen open plan and two double bedrooms. Both from the living room and from the most generous double bedroom, you have access to a spectacular and quiet private terrace of 22m2 with the views that every lover of the penthouses wish to have (Sea, mountain, Mapfre towers, La Merced, Torre Agbar, Santa María del mar,etc ...) but maintaining an absolute privacy. The northeast orientation and the large size of its windows offers a light-filled home whether we want to...

2 Rooms · 60 m² · 530 000 €

REF:	R-419
Year of construction	1970
Bedrooms	2
Toilettes	1
Terrace sqm	22
Heating	Heat Pump
Condition	Excellent
Floor Type	Parquet

Equipments

Air Conditionning - Elevator - Built-In Kitchen - Terrace - Sea Views - Mountain View

REF: R-419

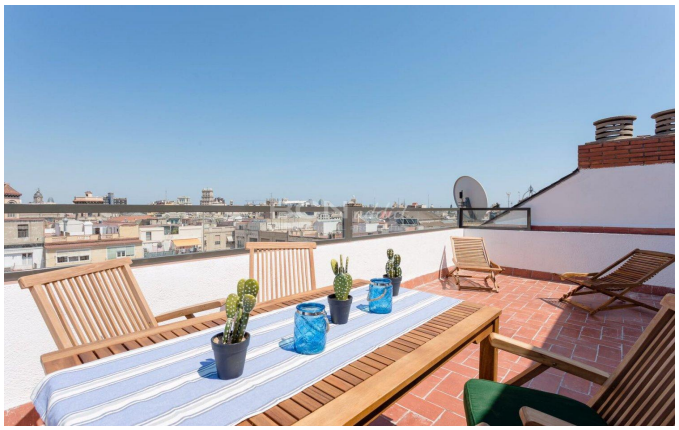

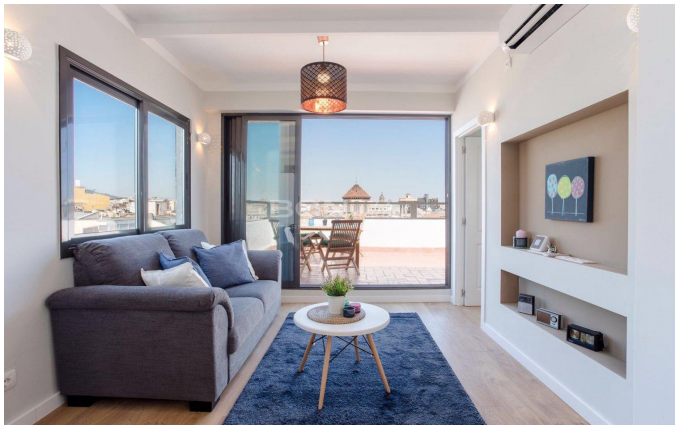

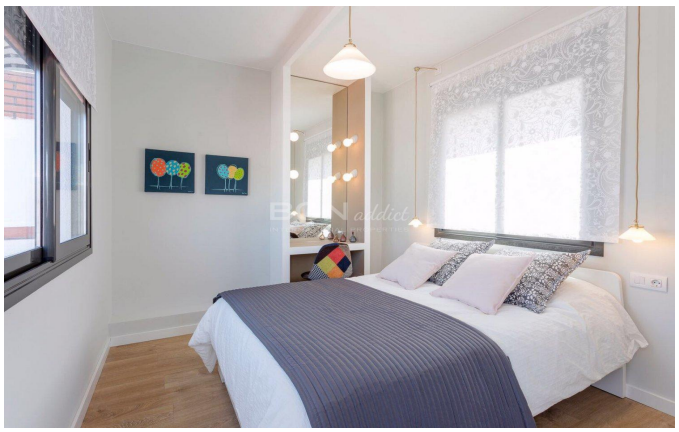
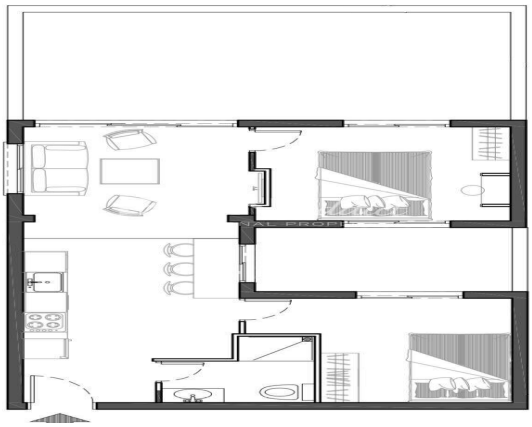

Amit Brown, Tf: +34 656 95 85 49
hola@bcnaddict.com
BCNaddict, C/ Blasco de Garay 26, Local 1 08004 Barcelona

BCN addict
BOUTIQUE PROPERTIES