BCN addict
BOUTIQUE PROPERTIES

FANTASTIC RENOVATED 2 BEDROOM FLAT WITH GENEROUS BALCONY

Ideally located in the old town part of Raval, off Rambla del Raval, one of the trendiest places to live in Barcelona, the flat is situated on a typical semi-pedestrian street with elegant period buildings, moments from plaza Cataluña, plaza Universitat, Ramblas and public transport links such as L2, L3 and L1. The neighbourhood plays host to a multitude of shops and boutiques. The area is also home to the open-air market of Sant Antoni and a wealth of trendy bars and restaurants. The 1880 building boasts a beautiful old-style façade and offers well maintained lobby and the stairways. The apartment is arranged over the second floor and was recently refurbished. It offers high-specification and modern interior beautifully blended with historical elements of architectural value such as...

2 Rooms · 75 m² · 358 000 €

REF:	R-496
Year of construction	1880
Bedrooms	2
Toilettes	2
Terrace sqm	6
Heating	Central heating
Condition	Excellent
Floor Type	Mix Wooden - Original
Ceiling Type	Original ceiling

Equipments

Balcony - Heating

REF: R-496

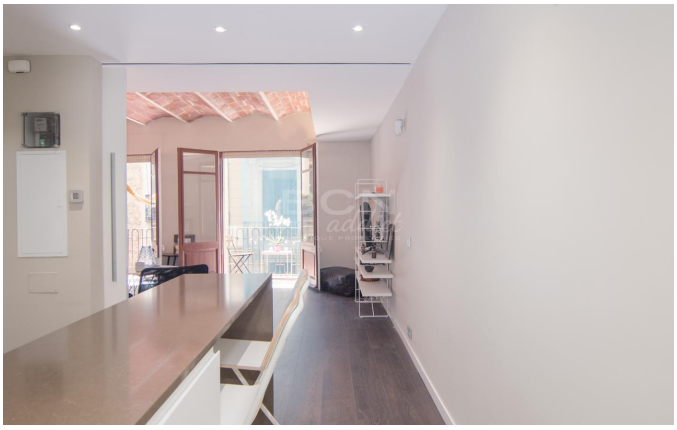

Amit Brown, Tf: +34 656 95 85 49
hola@bcnaddict.com
BCNaddict, C/ Blasco de Garay 26, Local 1 08004 Barcelona

BCN addict
BOUTIQUE PROPERTIES