BCN addict
BOUTIQUE PROPERTIES

STUNNING PENTHOUSE WITH PRIVATE TERRACE IN WELL-KEPT PERIOD BUILDING

Enviably located in vibrant district of Poble Sec in Barcelona, the property is in a quiet residential street and set on the fourth and last floor of a beautiful period building of 1890. The neighborhood hosts a multitude of amenities, venues and shops. The area is also home to a wealth of parks and famous sightseeing places. The property is well situated near Blai pedestrian street and several Poble Sec's charming squares with cafés, bars and restaurants. The nearest underground station is Parallelo. There are parking options for about 150 € / month, close to the property. The stunning colourful façade (yellow and white) of the building shows well maintained historical elements such as moldings around window-door frames and wrought iron balconies. The building structure and...

3 Rooms · 116 m² · 485 000 €

REF:	R-545
Year of construction	1890
Bedrooms	3
Toilettes	1
Terrace sqm	70
Heating	Electric heating
Condition	Excellent
Floor Type	Mix Wooden - Original
Ceiling Type	Beams

Equipments

Penthouse - Balcony - Heating - Fireplace - Built-In Kitchen - Exterior - Lavadero - Terrace

REF: R-545

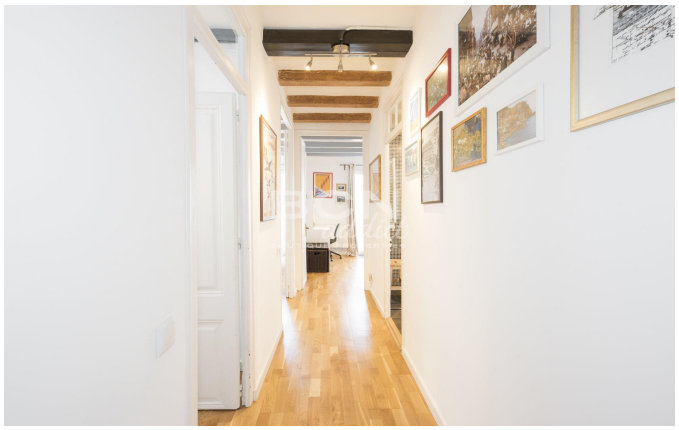

Amit Brown, Tf: +34 656 95 85 49
hola@bcnaddict.com
BCNaddict, C/ Blasco de Garay 26, Local 1 08004 Barcelona

BCN addict
BOUTIQUE PROPERTIES