BCN addict
BOUTIQUE PROPERTIES

SUPERB STYLISH APARTMENT NICELY RENOVATED IN NOBLE BUILDING

The property is ideally located in the best part of Borne district of Barcelona, in a charming pedestrian area where Passeig del Borne and plaça Comercial join, next to tren station "estación de França" and moments from Santa Maria del Mar church and Ciutadella Park. The is one of the best locations in Barcelona, yet close to all amenities, shops and restaurants in the old town. The apartment is also in the vicinity of public transport: buses, commuter trains and several metro lines such as L4 Barceloneta. There are underground parking options under the square for 150-200€ / month. This is stunning corner apartment on the 2nd floor of a 5 storey historical building, overlooking both Passeig del Borne and plaça Comercial. The beautiful façade of the building offers well preserved...

1 Rooms · 111 m² · 0 €

REF:	R-586
Bedrooms	1
Toilettes	1
Terrace sqm	1878
Heating	Heat Pump
Condition	Excellent
Floor Type	Parquet
Ceiling Type	Original ceiling

Equipments

Air Conditionning - Fitted Wardrobes - Balcony - Heating - Built-In Kitchen - Exterior - City Views

REF: R-586

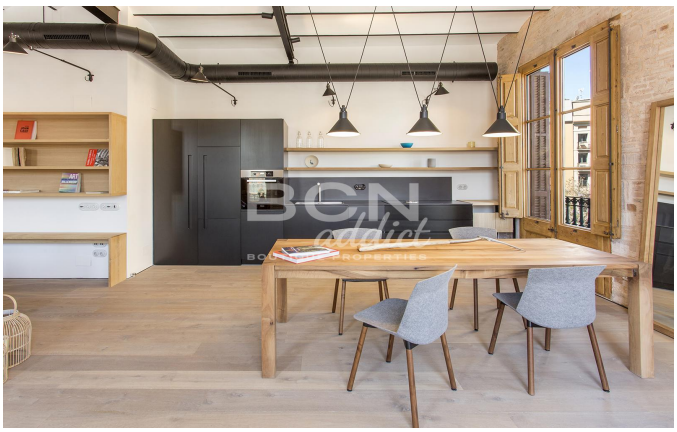

Amit Brown, Tf: +34 656 95 85 49
hola@bcnaddict.com
BCNaddict, C/ Blasco de Garay 26, Local 1 08004 Barcelona