DESIGNER APARTMENT WITH TERRASSE AND PARKING IN TRES TORRES

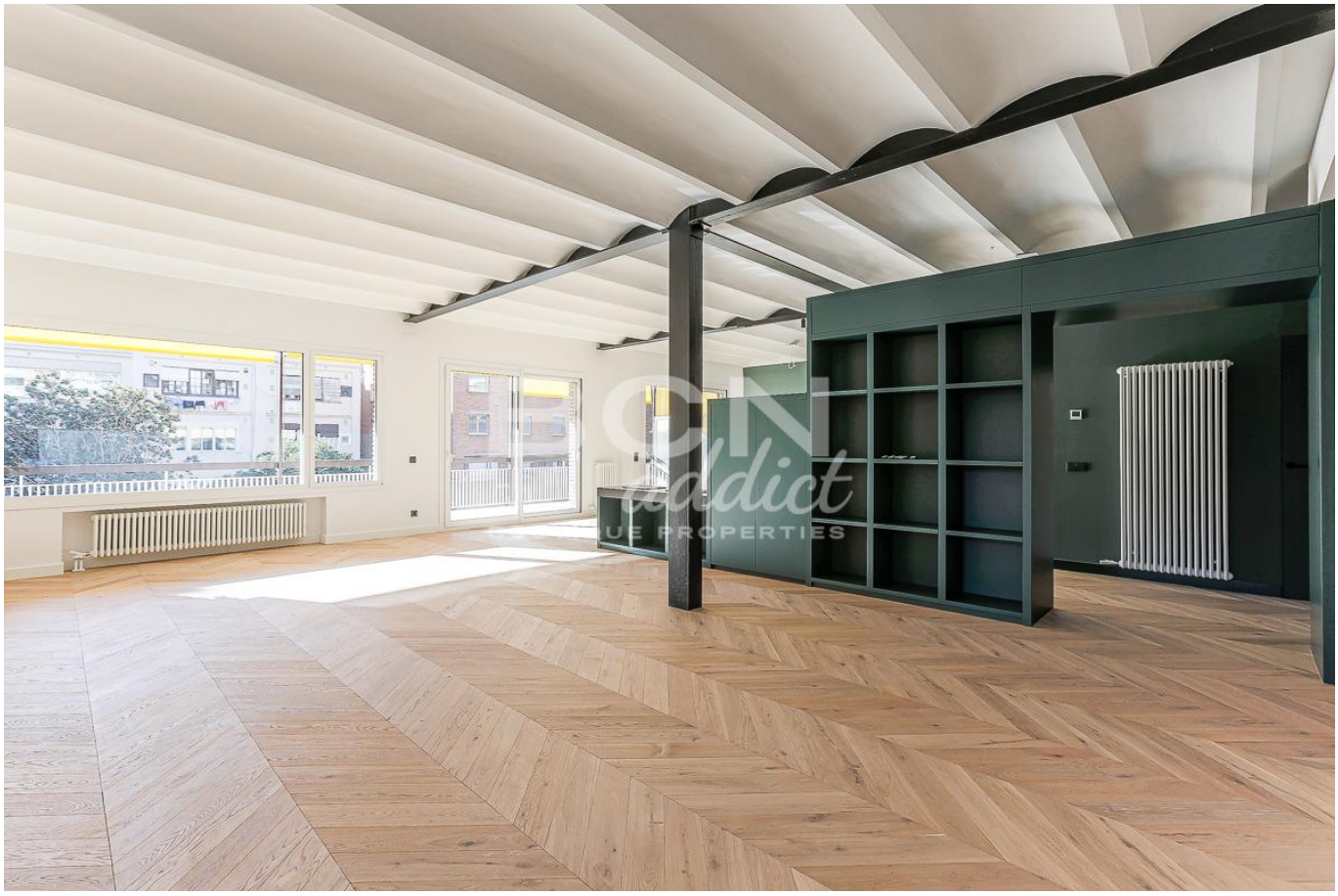

Fantastic apartment completely renovated, on a second floor of 280 m2 built, exterior to the street, facing southwest. The distribution perfectly divides the day and night area. The day area has a spacious living and dining room with direct access to the terrace, and a large open kitchen with island and integrated appliances. The night area has 5 bedrooms, the master suite, a double en suite, a double and a single, in addition to having a space adjacent to the kitchen for the service, with a single room and a bathroom. a single bedroom and a bathroom. On the other hand, the apartment has a fantastic terrace at the foot of the living room, facing southwest, and a small private terrace shared by the master suite and the double bedroom. It has 2 parking spaces and a storage room. The...

5 Rooms · 280 m² · 2 400 000 €

REF:	R-937
Year of construction	1970
Bedrooms	5
Toilettes	4
Concierge	Yes

Equipments

Air Conditionning - Security System - Fitted Wardrobes - Elevator - Balcony - Heating - Fireplace - Built-In Kitchen - Concierge - Automation - Exterior - Garage - Parking - Terrace

REF: R-937

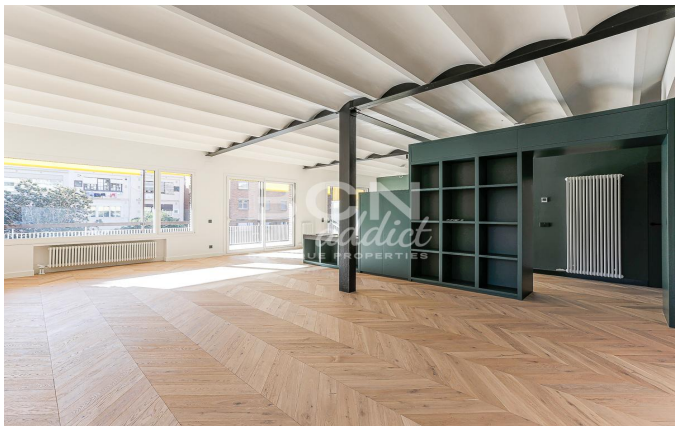


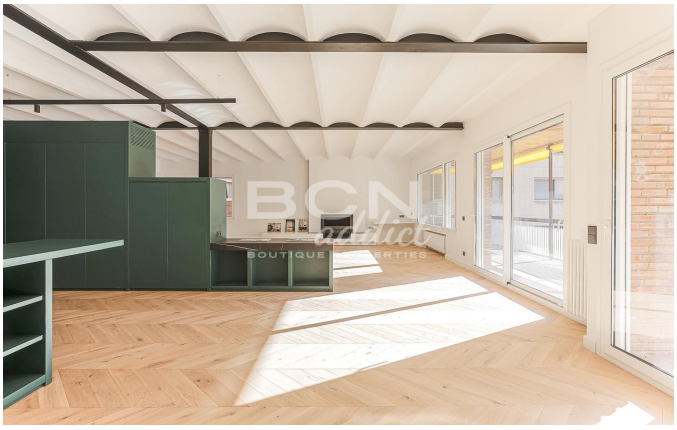

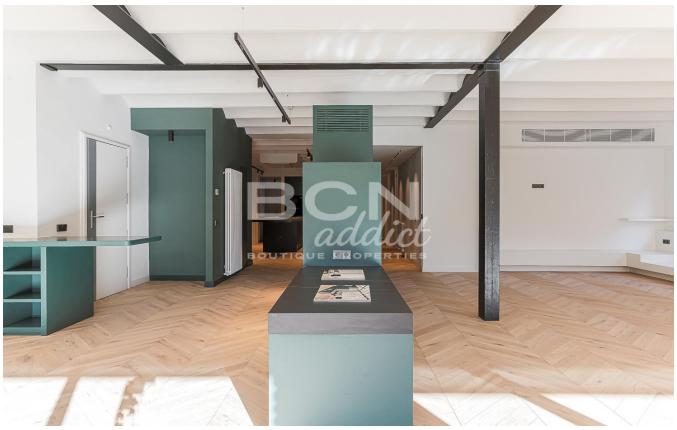



Amit Brown, Tf: +34 656 95 85 49
hola@bcnaddict.com
BCNaddict, C/ Blasco de Garay 26, Local 1 08004 Barcelona