BCN addict
BOUTIQUE PROPERTIES

BEAUTIFUL HOUSE IN THE BOHEMIAN AREA OF POBLE SEC

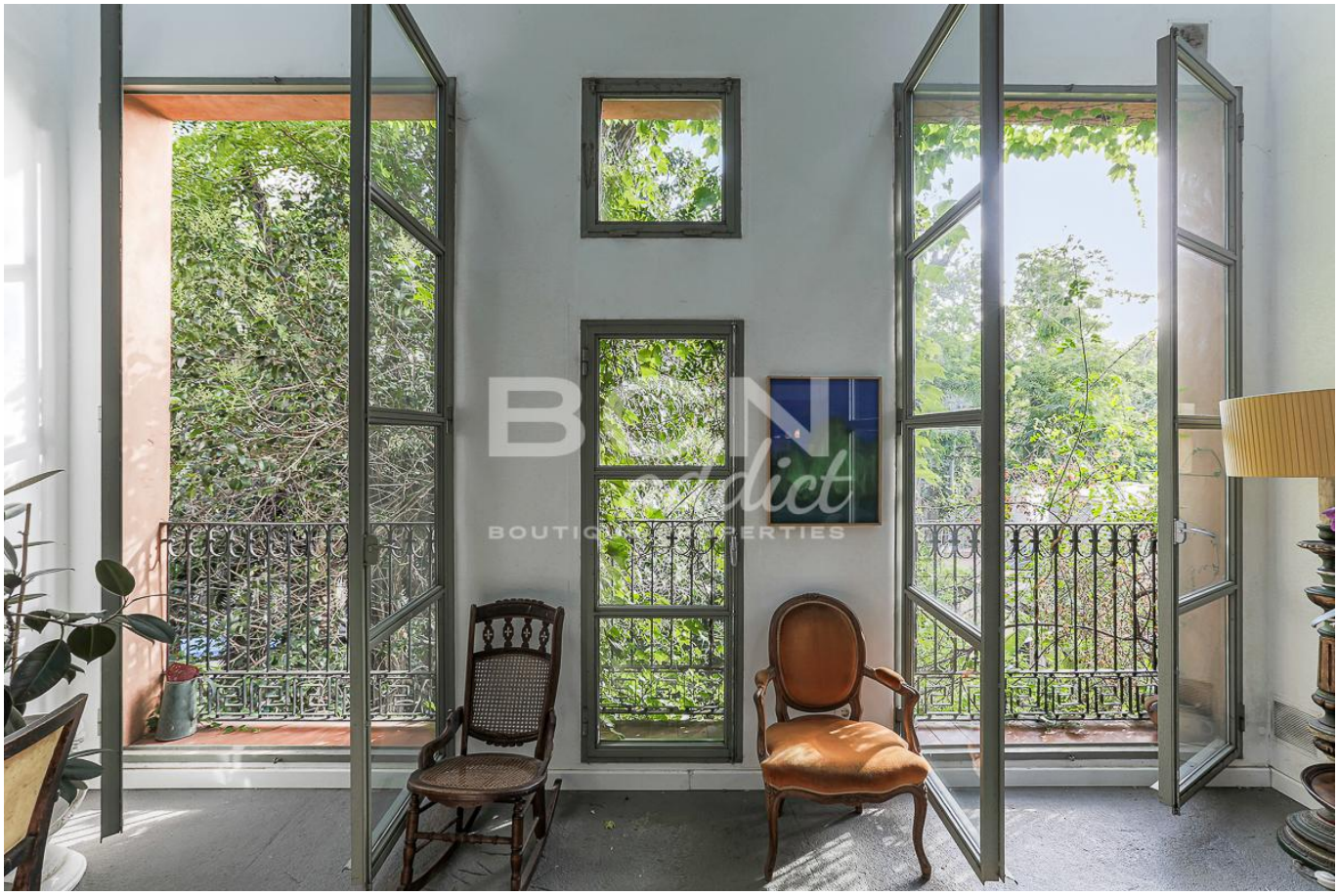

Beautiful property located in the privileged area of Poble Sec, at the foot of the mountain of Montjuic.This property dates back to 1936 and was formerly a comb factory, but has now been completely refurbished as a triplex flat.On entering the property the first thing we see are the views of the large living room with large windows.As we enter the property to the right we find a toilet and a bedroom and to the left another room currently used as a laundry area.If we continue along the corridor we access the spacious living room where large windows give a lot of light to the house. It has high ceilings.On entering the living room to the right we have the open plan kitchen fully incorporated into the living room.On entering the living room to the left there is a staircase which gives access...

4 Rooms · 291 m² · 950 000 €

REF:	R-1003
Year of construction	1936
Bedrooms	4
Toilettes	3

Equipments

Air Conditionning - Fitted Wardrobes - Built-In Kitchen - Exterior - Garden - Patio - Terrace

REF: R-1003

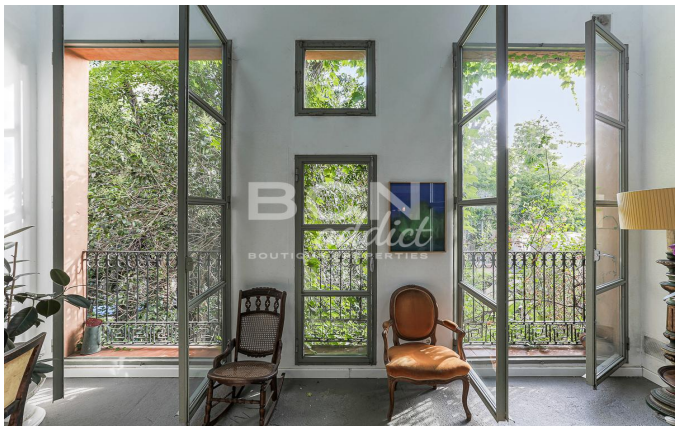

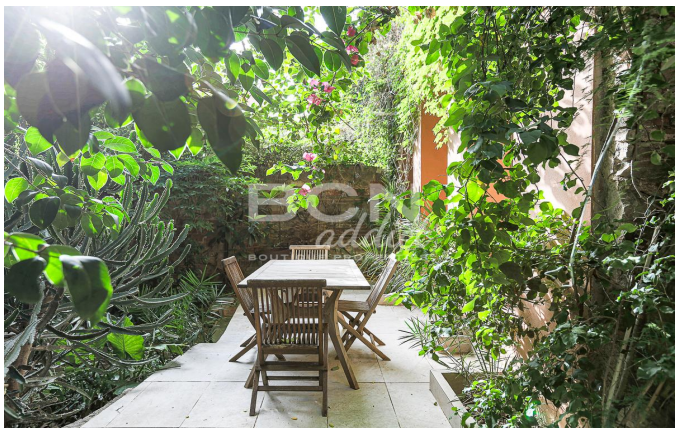

Amit Brown, Tf: +34 656 95 85 49
hola@bcnaddict.com
BCNaddict, C/ Blasco de Garay 26, Local 1 08004 Barcelona